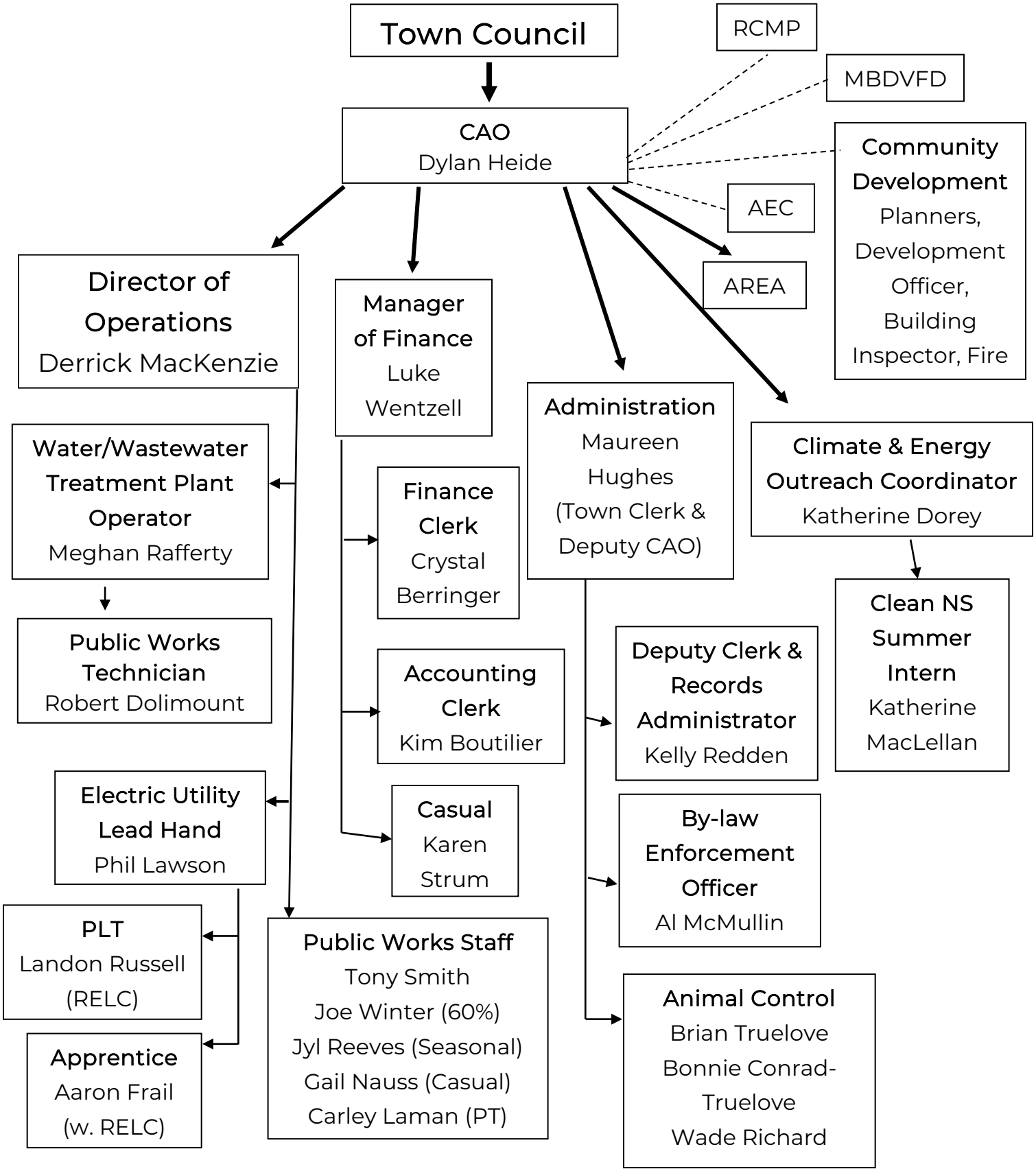
Town Council
RCMP
MBDVFD
CAO
Dylan Heide
Community Development
Planners, Development Officer, Building Inspector, Fire
AEC
AREA
Director of Operations
Derrick MacKenzie
Manager of Finance
Luke Wentzell
Administration
Maureen Hughes (Town Clerk & Deputy CAO)
Climate & Energy Outreach Coordinator
Katherine Dorey
Water/Wastewater Treatment Plant Operator
Meghan Rafferty
Finance Clerk
Crystal Berringer
Clean NS Summer Intern
Katherine MacLellan
Public Works Technician
Robert Dolimount
Accounting Clerk
Kim Boutilier
Deputy Clerk & Records Administrator
Kelly Redden
Electric Utility Lead Hand
Phil Lawson
Casual
Karen Strum
By-law Enforcement Officer
Al McMullin
PLT
Landon Russell (RELC)
Public Works Staff
Tony Smith
Joe Winter (60%)
Jyl Reeves (Seasonal)
Gail Nauss (Casual)
Carley Laman (PT)
Animal Control
Brian Truelove
Bonnie Conrad-Truelove
Wade Richard
Apprentice
Aaron Frail (w. RELC)